

PROPOSED INTERIOR FURNISHING WORKS FOR

UNION BANK OF INDIA

JKC COLLEGE BRANCH

TENDER SCHEDULE

Tender to be submitted to:

**The Deputy General Manager,
REGIONAL OFFICE - GUNTUR,
26-21-22, Krishna Plaza, GT Road,
Nagarampalem, Guntur,A.P
Phone:0863-223610.**

Date of Issue of Tender: 25-07-2024.

Last date for submission of Sealed Tender: 16-08 -2024 at 17: 00 Hrs.

Date & Time of Opening of Sealed Tenders: 16-08-2024 at 17:30 Hrs.

CONSULTANTS:

**FIROZ AHMED
ARCHITECT
13-6-436/a/33, 2nd Floor, 301
Lakshmi Apartment, Lakshmi Nagar, Pillar no.68,
Mehndipatnam, Hyderabad - 500 028.
Cell: 98481 49737
L.Tele: 9949553386.
E-Mail: a_firoz @yahoo.com**

Issued to:

TENDER SCHEDULE FOR INTERIOR FURNISHING WORKS FOR

UNION BANK OF INDIA

JKC COOLEGE BRANCH

Name of the Contractor to whom issued:

Address:

CONSULTANTS:

**FIROZ AHMED
ARCHITECT**

**13-6-436/a/33, 2nd Floor, 301
Lakshmi Apartment, Lakshmi Nagar, Pillar no.68,
Mehndipatnam, Hyderabad - 500 028.**

Cell: 98481 49737

L.Tele: 9949553386.

E-Mail: a_firoz @yahoo.com

CLIENTS:

**The Deputy General Manager,
REGIONAL OFFICE - GUNTUR,
26-21-22, Krishna Plaza, GT Road,
Nagarampalem, Guntur,A.P
Phone:0863-223610.**

Ex. Window to be close in & provide the 9" wall

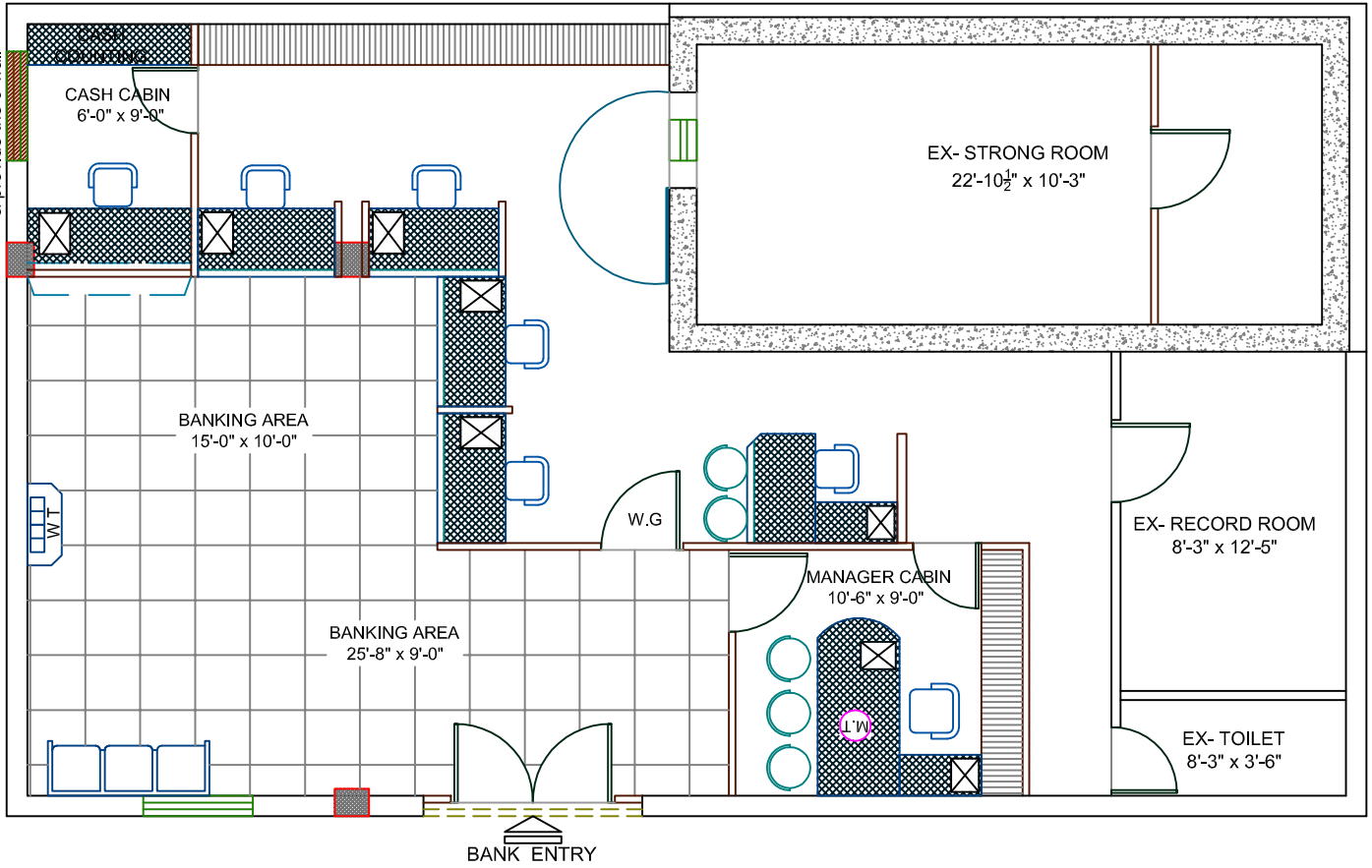

NOTE :

1. THE DRAWINGS IS THE PROPERTY OF THE ARCHITECT AND SHALL NOT BE COPIED WITHOUT HIS PERMISSION.
2. DISCREPANCIES FOUND IN THE DRAWING SHALL BE BROUGHT TO THE ARCHITECT'S NOTICE IMMEDIATELY.
3. DRAWINGS SHALL BE READ AND SHOULD NOT BE SCALED.

PROJECT:

PROPOSED INTERIOR WORK FOR
UNION BANK OF INDIA
 J . K . C . COLLEGE BRANCH
 GUNTUR

TITLE:

INTERIOR PLAN
 AT GROUND FLOOR
 OPTION-04

TITLE BLOCK :

DESIGN BY : FA
 DRAWN BY : MASTAN
 CHD BY: FA
 DATE: 07-06-2024
 SCALE: NTS

NORTH :



ARCHITECT:

FIROZ AHMED
 H.NO 13-4-436/A/33, LAKSHMI APARTMENTS,
 2nd FLOOR, 301, LAKSHMI NAGAR
 PILLAR NO.66, MEHIDIPATNAM,
 HYDERABAD-028.
 CELL: 98481 49737

Ex. Window to be close in & provide the 9" wall

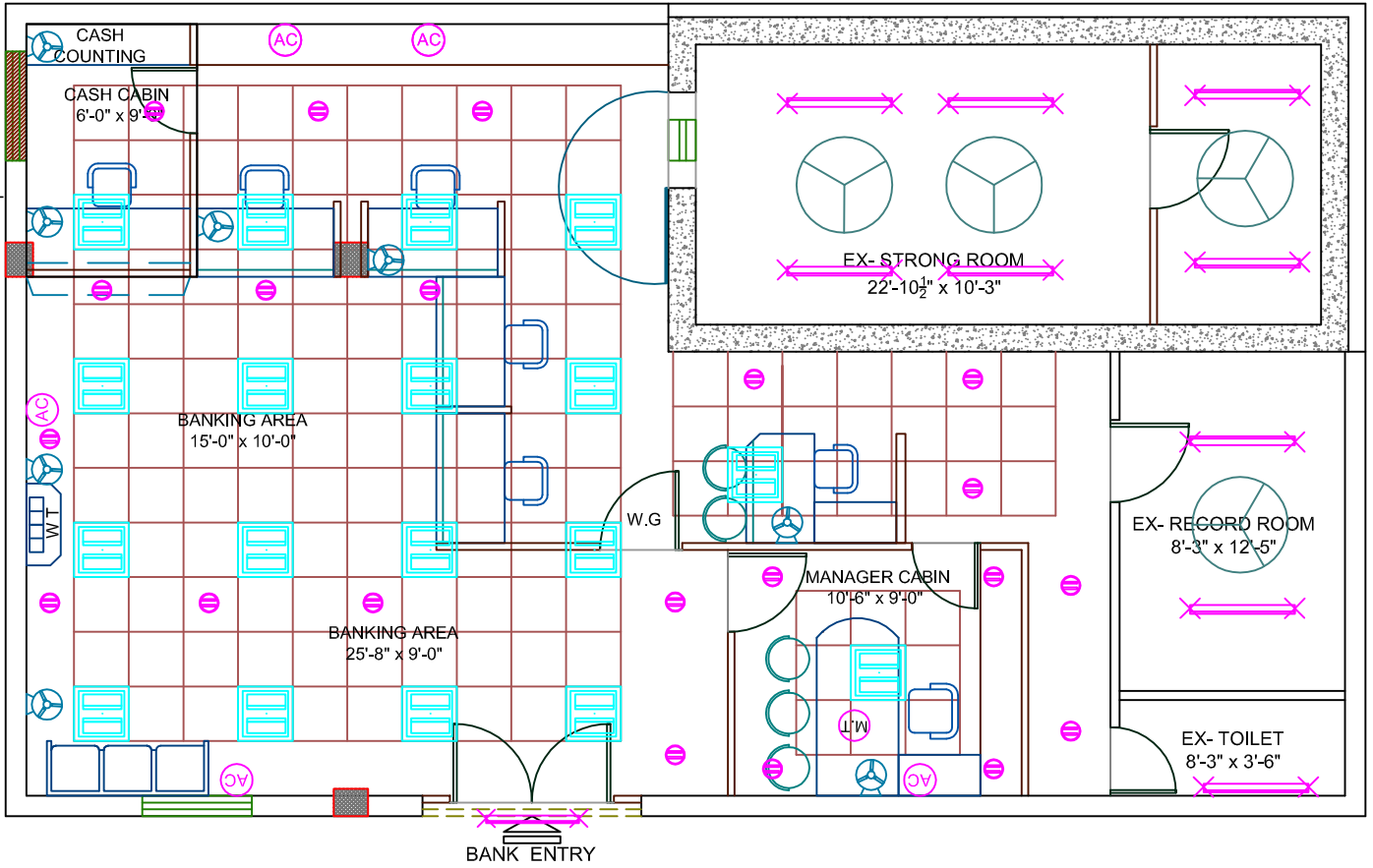

NOTE :

1. THE DRAWINGS IS THE PROPERTY OF THE ARCHITECT AND SHALL NOT BE COPIED WITHOUT HIS PERMISSION.
2. DISCREPANCIES FOUND IN THE DRAWINGS SHALL BE BROUGHT TO THE ARCHITECT'S NOTICE IMMEDIATELY.
3. DRAWINGS SHALL BE READ AND SHOULD NOT BE SCALED.

PROJECT:

PROPOSED INTERIOR WORK FOR
UNION BANK OF INDIA
 J . K . C . COLLEGE BRANCH
 GUNTUR

TITLE:

INTERIOR PLAN
 AT GROUND FLOOR
 OPTION-04

TITLE BLOCK :

DESIGN BY : FA
 DRAWN BY : MASTAN
 CHD BY: FA
 DATE: 07-06-2024
 SCALE: NTS

NORTH :



ARCHITECT:

FIROZ AHMED
 H.NO 13-6-436/A/33, LAKSHMI APARTMENTS,
 2nd FLOOR, 301, LAKSHMI NAGAR
 PILLAR NO.66, MEHIDIPATNAM,
 HYDERABAD-028.
 CELL: 98481 49737

S.No.	Item	Item Code	Quantity	Unit	Rate	Amount (Rs.P)
A	INTERIOR FURNISHING WORK:					
1 (a)	Frameless fully glazed 12mm thk toughened float glass fixed with necessary patch fittings (Dorma make) including cutting, making holes, cutouts in the glass of required shape and size to BWR IS 303 date fittings and fixing the fittings in floors, soffits, jams including necessary fixtures, screws, and sealant wherever required and SS cover over patch fittings. Rate shall include necessary etching film / LOGO, approved patch fitting locking systems, 1 pair of 4' long S. S. (C Shape) Handles of approved make, floor springs, and any necessary hardware items. (DORMA MAKE Top Pivot - PT 24, Top Patch Fittings - PT 20, Bottom Patch fittings - PT 10, Floor Spring - BTS 75 V, Corner lock with strike plate and Euro Profile Cylinder - US 10, Handle - TG 9300 EQ - S 25mm dia X 1200mm length)	MD	38.00	Sft		
1 (b)	Frameless fully glazed 12mm thk toughened float glass fixed with necessary patch fittings (Dorma make) including cutting, making holes, cutouts in the glass of required shape and size to BWR IS 303 date fittings and fixing the fittings in floors, soffits, jams including necessary fixtures, screws, and sealant wherever required and SS cover over patch fittings. Rate shall include necessary etching film / LOGO, approved patch fitting locking systems, 1 pair of 4' long S. S. (C Shape) Handles of approved make, floor springs, and any necessary hardware items. (DORMA MAKE Top Pivot - PT 24, Top Patch Fittings - PT 20, Bottom Patch fittings - PT 10, Floor Spring - BTS 75 V, Corner lock with strike plate and Euro Profile Cylinder - US 10, Handle - TG 9300 EQ - S 25mm dia X 1200mm length)	MD	42.00	Sft		
2	Providing and fixing FULL HEIGHT PARTITION with GLASS in double skin of 9mm thk. BWR 303 grade ply with 1.0mm thk shell finish laminate on both sides fixed to natural melamine polished Beach wood bottom, middle and top rail of 3" x 2" and concealed Salwood verticals of 2" x 2" at not more than 4'-0" apart including fitting door frame where indicated with beach wood frame of 4" x 2" complete as shown in drawing. shall be of natural melamine polished beach wood, above 3'-0" with 6mm plain float glass with etching fixed to 2"x3" beach wood Vertical/ horizontals and 12mmx12mm BW beading, all in natural melamine mate polished, incl. fitting door frame where indicated with beach wood frame of 4" x 2" complete as shown in drawing. (Verticals to go upto the RCC roof for support, but measurement rate shall be made only upto the false ceiling only and shall not incl. the door shutter which is a separate item).					
	As above with 6mm plain float glass with etching as per design..	FHP(G)	150.00	Sft		

S.No.	Item	Item Code	Quantity	Unit	Rate	Amount (Rs.P)
3	Providing and fixing FULL HEIGHT PARTITION (Solid) in double skin of 9mm thk. BWR 303 grade ply with 1.0mm thk shell finish laminate on both sides fixed to natural melamine polished Beach wood bottom, middle and top rail of 3" x 2" and concealed Salwood verticals of 2" x 2" at not more than 4'-0" apart including fitting door frame where indicated with beach wood frame of 4" x 2", complete as shown in drawing. (Verticals to go upto the RCC roof for support, but measurement rate shall be made only upto the false ceiling only and shall not incl. the door shutter which is a seperate item).	FHP	185.00	Sft		
4	LOW HEIGHT with DOUBLE SKIN (4'-3" ht.),as per 2 above , with wood based Assam / Andaman teak wood / equivalent solid wood of 50mm x 50mm (2" x2") verticals @ 600mm to 900 mm (2'-0" to 3'-0") intervals spacing should not be more than 600mm (2'-0") intervals) with the skin on both sides made up of 9mm BWR ply wood finish with 1.0mm laminates up to 3'-0" ht & above that 14"ht 6mm thk etched glass fixed to 2"x3" beach wood Vertical/ horizontals and 12mmx12mm BW beading, all in natural melamine mate polished Complete as shown in drawing.	LHP	125.00	Sft		
5	Providing and fixing full height CASH COUNTER PARTITION (Front) as in 2 above but with 12mm thk plain float glass with hole cutting and grinding, corner verticals of natural melamine polished beach wood as per drawing and writing platform of 18mm thk black polished granite slab with edge rounding fixed on 18mm BWR 3030 ply with 1.0 mm thk. shell finish laminate, complete as shown in the drawing. (Verticals to go upto the RCC roof for support, but measurement rate shall be made only upto the false ceiling only and shall not incl. the door shutter which is a seperate item).	CCP	133.00	Sft		
6	Providing and fixing MANAGER TABLE (6'-6"X 3'-0") as per shape shown in drawing, with side table and 2no.drawer unit in natural melamine polished TW frame of 3"x 1.5" with 18mm thick BWR 303 ply verticals and horizontals with 1.0mm thk shell finish laminate, 12mm thk plain glass on table top as per shape, with TW polished edge beading to all exposed edges of ply, incl. all approved accesories like drawer and keyboard sliders, locks, handles etc. with all internal surfaces of the table to be painted with two coats of synthetic enamel paint on plywood after one coat of primer, complete as shown in the drawing.	MT	1.00	No		
7	FRONT/ BACK OFFICER TABLES (5'-0"X 2'-6") with side table :Officer counter table (curve / stright)_of 5'-0" length as per shape shown in drawing, made out of 18 mm 303I ply with edges fixed with 12mm teak wooden lipping, having clerical table top 2'-6" from the ground level & 2'-9" clear top width, with 18mm thk. commercial ply with 1mm thk. laminate, as per shape and size, Each unit shall be provided with a sliding key board tray 2'-3" of wide with sliders, cupboard below the drawer with locking arrangements aluminum handle, brass hinges etc the front back & top surface shall be laminated with 1.0mm thick approved laminate.The internal surface shall be painted with to coats of enamel paint (VANILLACREAM, CODE -3229) of Asian paints, over a coat of primer. Provision for c.p.u stand 1'-0" x2'-0" & footrest of size75mmx 38mm shall be made at the bottom. Wire manager shall be provided at the corner of the counter top. All exposed edges of the block shall be provided with teak wooden beading (3"x1"front side and 1"x 3/4" inner side) and polishing done etc. complete as shown in drawing.	OT	1.00	Nos.		

S.No.	Item	Item Code	Quantity	Unit	Rate	Amount (Rs.P)
	a) 4'x2'6" Table .All exposed glass face to be machine polished. The table shall be made of 18MM commercial ply board, with 01 MM laminate as per drawing detail enclosed. The exposed side of Top shall be finished with 01 MM laminate as per drawing enclosed. The inside shall be French polished. KOREAN: Polyacrylic 12mm thick stone (Plain White KORAEN) Providing and fixing (12mm thick) white polyacrylic stone (non-absorbent, non-porous solid surface composite material, belonging to the solid surface category) as per drawings/design complete in all respect including adhesives, buffing and wastage.	OT	4	Nos.		
	b)Cross sell table with half circle @ 3'-8" , 4'x2'6" Table .All exposed glass face to be machine polished. The table shall be made of 18MM commercial ply board, with 01 MM laminate as per drawing detail enclosed. The exposed side of Top shall be finished with 01 MM laminate as per drawing enclosed. The inside shall be French polished. KOREAN: Polyacrylic 12mm thick stone (Plain White KORAEN) Providing and fixing (12mm thick) white polyacrylic stone (non-absorbent, non-porous solid surface composite material, belonging to the solid surface category) as per drawings/design complete in all respect including adhesives, buffing and wastage.	CS	0.00	Nos.		
8	Providing and fixing CASH TABLE TOPS (5'-0"X3'-0" , side table of 3'-0"X1'-3") and Keyboard to be fixed for every cabin, in 18mm thk. marine comercial 303ply horizontals above in 20mm thk. black polished granite with edge grinding at nosing done at the corner surfaces fixed on top, front edges of ply to be 2" x 1" thk. TW frame on the outside, polished (1"x ¾") teak wood moulding / beading to all exposed edges of ply, all internal exposed surfaces of the table to be painted with two coats of synthetic enamel paint on plywood after one coat of primar, complete as shown in drawing, Complete as shown in drawing.	C.T	1.00	Nos		
9	CONFERENCE TABLE (3' Wide) with Glass top :Table as per shape shown in drawing, made out of TW legs (4"X3") verticals (4no) & horizontals (4no) tie up at top, 12mm plain flot glass with Acid wash etching to be done with edge full rounding smoothly. Provision for footrest of size (3"X3" shall be made at the bottom (-6".. All exposed teak wooden to be matt mellamine polishing to be done etc. complete as shown in drawing.	CT	0	Rft		
10	Front RUNING GLASS FRONT above front counter tables (1'-3" ht.) of 12mm thk glass with edge rounding and this is fixed to the 3"dia TW pillars / side partition with coping on the top at the every edge of the table. complete as shown in drawing.	RG	20.00	Rft		

S.No.	Item	Item Code	Quantity	Unit	Rate	Amount (Rs.P)
11	Providing and fixing GENERAL CUPBOARDS in 18mm thk BWP ply verticals and horizontals with 18mm thk BWP ply shelves with battened shutter in 12mm thk BWP ply with 1.0mm thk shell finish laminate on all external exposed surfaces with shutters fixed with auto closing hinges at not more than 2'-0" apart inclusive all approved accessories like handles, cupboard locks, tower bolts etc., complete as shown in the drawing. All internal exposed ply surfaces to be painted with two coats of synthetic enamel paint on lappam finished plywood after one coat of primer and all exposed edges of ply to be fixed with TW beading. (Measurement will be made on elevation area of cupboard irrespective of depth) (Some Qty Branch)	GC	133.00	Sft		
12	Providing and fixing in position Gypsum board false ceiling with 12.5 mm thick Gypsum boards suspended from Aluminum T section and RCC Slab/Beam with anchor fasteners by concealed suspending system. The Gypsum board should be fixed with necessary screws. The joints to be properly mended with paper tapes and gypsum compound all complete. The measurement will be taken in one level, rate should include the drops also, no extra amount will be paid for the drops, for the cutting of light points, stain glass, cove lighting etc. The rate shall include necessary additional ceiling sections and intermediate channels, scrapping, leveling and preparing the surface and inclusive of all types of grooves above the skirting, around the window and door frames.	FS	475.00	Sft		
13	FALSE CEILING (GRID) : The grid false ceiling shall be provided in the Banking Hall, Manager's etc. Refer drwgs. No. 1-4-8. the ceiling height and level shall be provided at the perimeter. The minimum height of the ceiling cavity should be 100mm. All service fittings integrated within the suspended ceiling must be independently supported from the ceiling grid by a structure designed for the purpose. Ceiling tiles: shall be armstrong fine figured classic lite RH99 of 16mm thickness. Suspension system: shall be of armstrong trulok silhouette reveal profile grid system with 15mm flanges incorporating 3mm central recess in global white with black reveal. silhouette main runners and cross tees to have mitred ends and "birdsmouth" notches to provide mitred cruciform junctions.	GD	600.00	Sft		
14	Providing and fixing DRAWER UNIT (1'-2"X1'-6"X2'-6"ht.) in 18mm thick BWR ply, for drawers verticals and horizontals with 1.0mm thk shell finish laminate on all visable outer surfaces with drawer slides incl. all accssories such as handles, auto closing hinges, single key locking system for drawers, complete as shown in the drawing. All exposed ply surfaces to be painted with two coats of synthetic enamel paint on plywood after one coat of primer.	DU	1.00	Nos.		

S.No.	Item	Item Code	Quantity	Unit	Rate	Amount (Rs.P)
15	Providing and fixing WRITING TABLE (3'-0"x1'-3") in 18mm thick BWR ply verticals and horizontals with 1.0mm thk shell finish laminate towards exposed side, with 6mm thk plain glass for partition complete as shown in the drawing. All exposed ply surfaces to be painted with two coats of synthetic enamel paint on plywood after one coat of primer.	WT	1.00	Nos.		
16	Asst Table/ Sub Staff/ Printer & Lunch (1'-6" Wide) : The counter shall have 19mm BWR boarer free ISI marked ply finished with 1.00mm laminate of approved shade. The top shall be supported brackets. The unit shall be finished with 1.00mm thick laminate of approved shade on all exposed sides and inner sides shall be finished with enamel paint. footrest shall be provided.	AT	12.00	Sft		
17	Providing and fixing water proof solid core FLUSH DOORS shutters 35mm thk (TW wood beading of 0.5" x 1.25" to be provided all around) of approved make as per ISI specifications and 1mm thk shell finish laminate on both sides with vision hole cutting with 6mm thk plain glass as indicated. The shutter shall be fixed to existing partition frame work, necessary hardware fittings like brass butt hinges, door closers, mortice locks, tower bolts, handles etc. of approved make, including all incidental and operational charges etc., complete.	FD	101.00	Sft		
18	Providing and fixing 12 mm th. SOFT BOARD on 12mm th. BWR 303 ply with cloth covering of not less than Rs.250/- per metre, complete incl. painting the rear surface of ply with two coats of synthetic enamel paint and providing TW beading all around.	SB	16.00	Sft		
19	Providing & fixing full height Laminate finish Wall paneling 60 mm thick made out of Al tubular frame of 50 x 38 mm at 600 mm c/c horizontally & vertically, anchored to the wall with skin of 9 mm thick BWR grade IS 303 plywood and to be finished with 1.0 mm thick laminate. The cost to include that for all necessary hardware, adhesives, fixtures & fittings. All exposed edges to be finished with wooden beadings 12 mm thick of width matching the thickness of the partition. The thickness of all Laminates shall be uniform, within a tolerance of ± 5 per cent. Corresponding Laminates on either side of the centre one shall be of the same thickness and species. Confirming to IS 14616. All exposed wood work to be finished with melamine polish. The cost to also include that for fixing the laminate in patterns with wire nail grooves as per design.	WP	201.00	Sft		
20	Providing & fixing Roller Blinds fixed on Aluminum powder coated track with approved fabric of approved shade & colour as per manufacturer's specifications and as per the directions of the engineer in charge. Basic Price of blinds Rs 90/- per Sqft.	VB	40.00	Sft		

S.No.	Item	Item Code	Quantity	Unit	Rate	Amount (Rs.P)
21	Painting to walls & ceiling with lappam in two coats of Acrylic emulsion paint after appropriate surface preparation of one coat of primer.	PWL	1943.00	Sft		
22	Painting to walls and ceiling with out lappam in two coats of Acrylic emulsion paint after appropriate surface preparation of primer.	PWOL	2020.00	Sft		
23	Providing and fixing CHECK DROP/ SUGGESION BOX (1'-2"X1'-2"X1'-6"ht.) in 18mm thick commercial ply, for verticals and horizontals with 1.0mm thk shell finish laminate on all visable outer surfaces with drawer slides incl. all accssories such as handles, auto closing hinges, single key locking system for drawers, complete as shown in the drawing. All exposed ply surfaces to be painted with two coats of synthetic enamel paint on plywood after one coat of primer.	CB	1.00	Nos.		
24	Providing and fixing Covering to Rolling Shutter and shutters for covering electrical panel board, etc., with 18mm 303 ply with 1mm thick shell finish laminate of approved shade and make including painting of inside with primer and two coats of synthetic enamel paint, and providing teak wood beading to all exposed edges including all accessories hinges, handles, ballcatches, etc., complete.	CRS	51.00	Sft		
25	Painting to Window/ Ventilator/ Shutter in two coats of synthatic enamil paint after appropriate surface preparation of one coat of primer.		218.00	Sft		
26	ALLUMINIUM GRILL FOR CASH CABIN TOP	AL.G	58.00	Sft		
A	TOTAL AMOUNT FOR BRANCH INTERIOR WORK:					
	Rupees					
	GST EXTRA 18%					